

TOWNSHIP 152 NORTH RANGE 104 WEST OF THE 5th PRINCIPAL MERIDIAN, NORTH DAKOTA

STATUS OF PUBLIC DOMAIN
LAND AND MINERAL TITLES
AND ACQUIRED LANDS

OG PLAT

FOR ORDERS AFFECTING DISPOSAL OR USE OF
UNIDENTIFIED LANDS WITHDRAWN FOR CLASSIFICATION,
MINERALS, WATER AND/OR OTHER PUBLIC PURPOSES,
REFER TO INDEX OF MISCELLANEOUS DOCUMENTS.

- Missouri River main channel is the County Boundary
- R/W RR 11/28/1917 subject to all prior existing rights or claims
- NDM 18401 (007500) Acreage Info Riverbed
Secs 21, 24, 26, 35
- NDM 52086 (007500) Title Option
Secs 13, 14, 24
- NDM 68216 (007500) Title Information
Secs 9, 14, 15, 17, 20 thru 24, 27, 35
- NDM 42393 (007500) Abandoned Yellowstone
Riverbed
Secs 14, 15, 20 thru 24, 27, 28, 29, 33, 35
- NDM 53931 (007500) Fort Union Trading Post N4S
Secs 5 thru 8, 17, 18

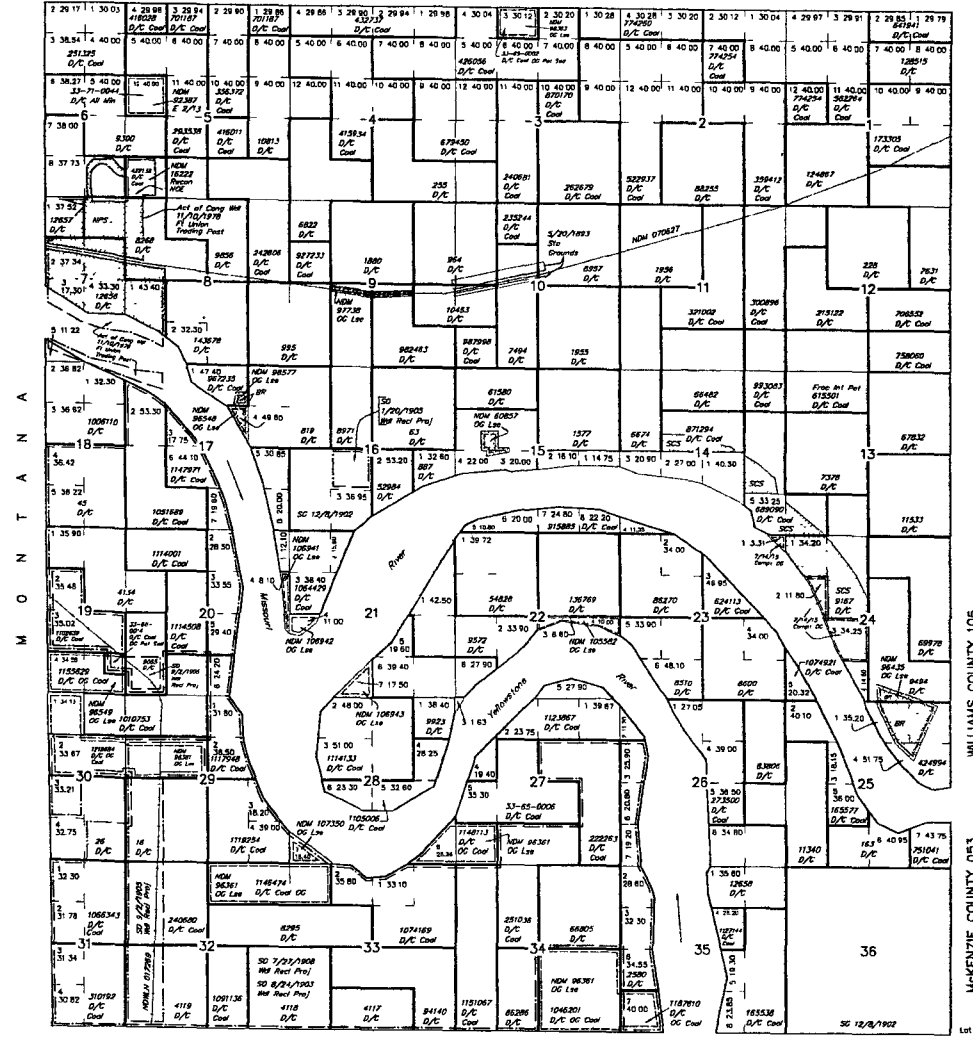

- Communication Agreement(s)
- NDM 70214 Sec 15 NW
 - NDM 96805 Sec 24 NE
 - NDM 97928 Sec 25 Lots 1 thru 7, SWNW, WSW, SESW, SSE and Bed of Little Missouri River Ripar to Lots 1 thru 7
 - NDM 98045 Sec 25 Lots 1 thru 8, E2E2, and Bed of Yellowstone River Ripar to Lots 1 thru 8
 - NDM 98702 Sec 19 Lots 1 thru 4, E2E2 Sec 20 Lots 1 thru 6, W2 and Bed of Missouri River Ripar to Lots 1 thru 6
 - NDM 98868 Sec 27 Lots 1 thru 5, NWNE, S2NE, SENW, NESW, S2SW, SE and Bed of the Yellowstone River Ripar to Lots 1 thru 5
 - NDM 100114 Sec 17 NE
 - NDM 102878 Sec 18 E2
 - NDM 108101 Sec 33 NE
 - NDM 108101 Sec 20 NE
 - NDM 108103 Sec 29 NE
 - NDM 107030 Sec 4 NE
 - NDM 107541 Sec 6 NE
 - NDM 107541 Sec 31 NE

Enclosure 2

CURRENT TO	PDE-GR	LX	T 152 N
4-15-2015			R 104 W

WARNING STATEMENT
This plat is the Bureau's Record of Title, and should be used only as a general showing of the recorded status only. The Bureau is not responsible for changes which may have been made after the date of recording of this or other books of record. Refer to the recording receipts for specific survey information.

LEASE PARCEL
07-15-07
NDM 108144
NDM 97300-7K

T. 152 N, R. 104 W, 5TH PM, NORTH DAKOTA
SEC. 23 LOT 1;
SEC. 24 LOTS 2,3;
WILLIAMS COUNTY
49.36 AC
PD

